We are committed to
Portsmouth seniors.



Meeting Info

When: Sep 9, 2021 06:30 PM Eastern Time

Where: Portsmouth High School Auditorium

If unable to attend in person, please use the following link to join the Zoom webinar:

<https://us02web.zoom.us/j/81322895823>

Or Telephone: 1-888-788-0099 or 1-833-548-0276 (Both Toll Free); Webinar ID: 813 2289 5823

Anne Hutchinson School Redevelopment Master Plan Presentation



Church
Community
Housing
Corporation

Portsmouth Senior Center Re-Development.

Featured to the left is a proposed floor plan for the new Portsmouth Senior Center. All original programming space will be maintained and enhanced with state-of-the-art features and finishes. The light yellow section will be owned by the Town of Portsmouth and leased to the Portsmouth Senior Center. Programming management of the entire space, both light and darker yellow areas, will be provided by the Portsmouth Senior Center through a long-term service agreement.

50+ Units of Affordable Senior Housing

Portsmouth, like many communities across the country, faces a shortage of quality, affordable housing for seniors. The proposed redevelopment addresses this need while saving the Senior Center from relocation and/or temporary closure. Both tenants and the Senior Center benefit from housing integrated with programs and services.

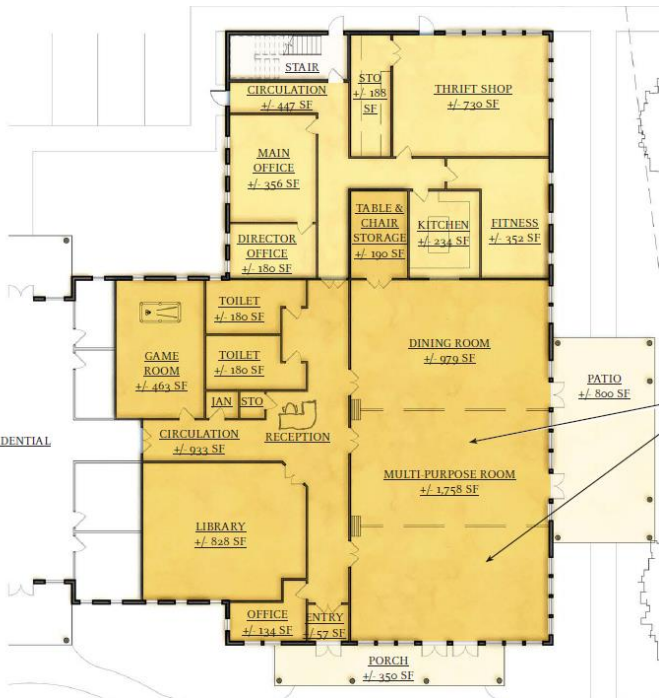

Preservation of Historic Schoolhouse and Ballfield

Church Community Housing plans to convert the former Anne Hutchinson Schoolhouse into market-rate condos as part of an effort to preserve one of New England's remaining historic schoolhouses. Any proceeds from condo sales would be reinvested into the Senior Development. Additionally, the proposal preserves and relocates the onsite ballfield to foster community between children and seniors.



110 BRISTOL FERRY RD - SENIOR CENTER & AFFORDABLE SENIOR HOUSING

SITE PLAN & UPPER FLOOR PLANS

SEPTEMBER 9, 2021

SCALE: 1"=80'-0"

0 25 50 75 100

