

TIVERTON

ROUTE 138

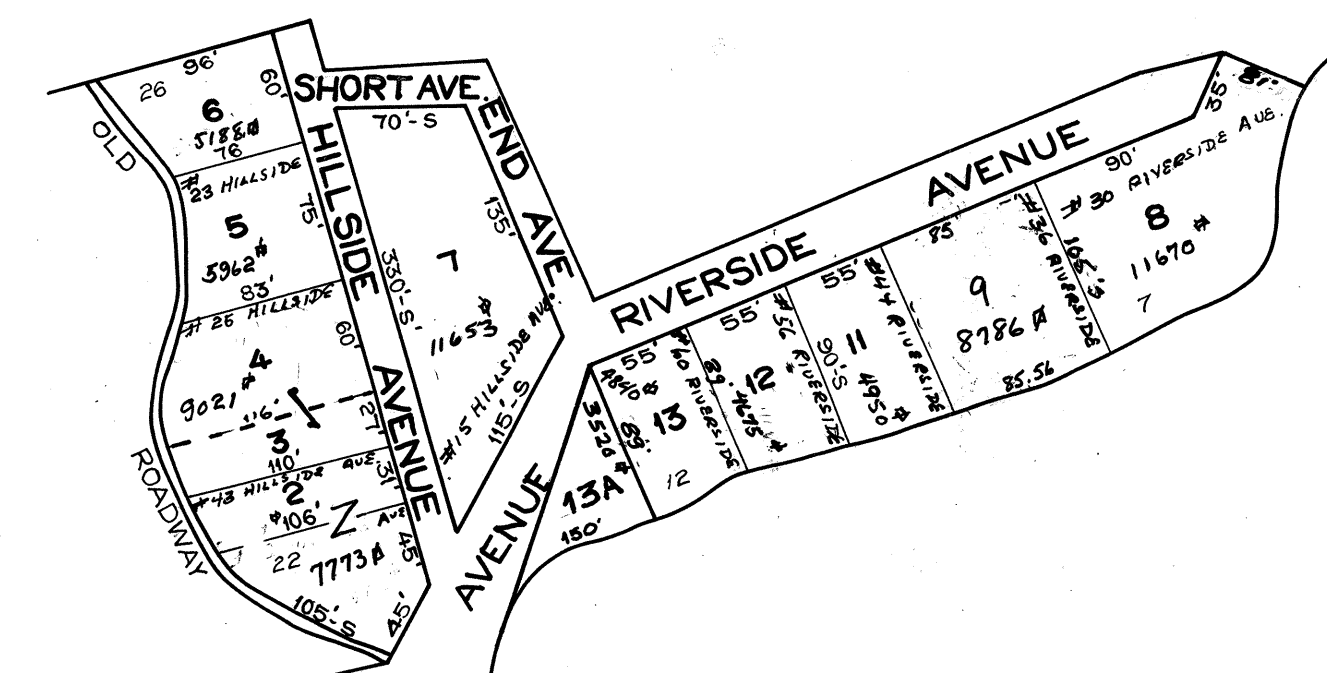

RIVER

SLACKONNET

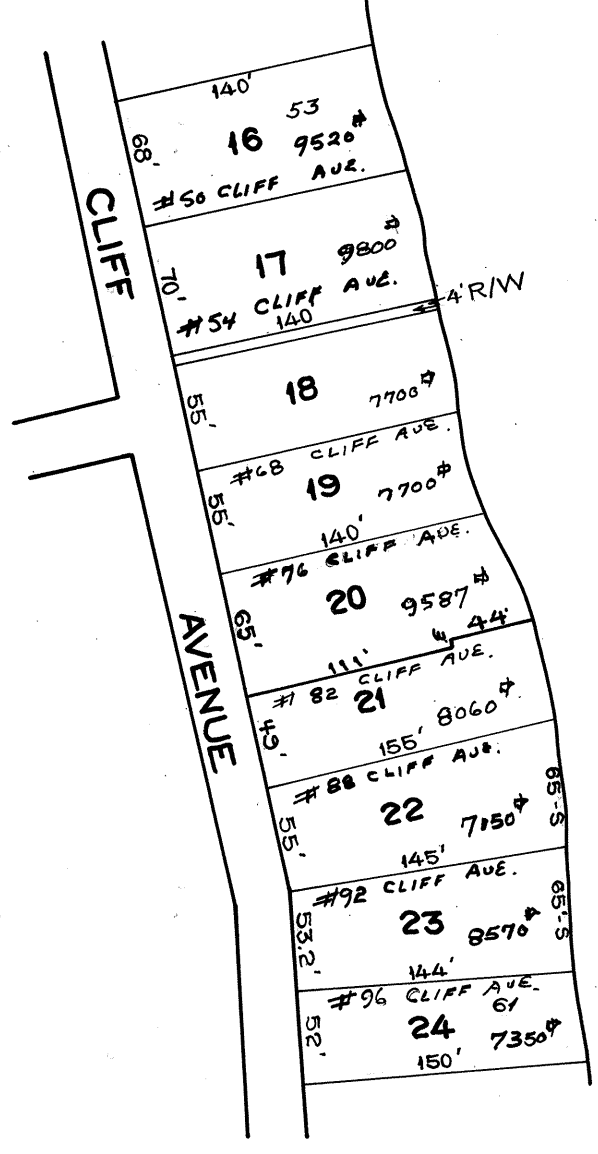

The areas boundaries and dimension shown on this map are derived from aerial photographs, ground survey and recorded plans, maps, deeds and wills. Not to be used for tax assessment purposes unless and only as shown for convenience.

Richard B. Peterson
 Tax Assessor

LEGEND
 PARCEL NUMBERS 1
 ADJACENT MAPS 2
 MATCH LINE 3

STREET FEET
 # SQUARE FT.
 REVISED

PROPERTY MAP
TOWN OF PORTSMOUTH
 NEWPORT COUNTY, RHODE ISLAND
 PREPARED BY
 JAMES W. SEWALL COMPANY OLD TOWN, MAINE
 SCALE 1 INCH = 100 FEET