

Note
 The area, boundaries and dimensions shown on this map are derived from aerial photographs, ground surveys and recorded plans, maps, deeds and wills.
 Not to be used for title assessment purposes only and to be used for conveyance.

Richard L. Dowden
 Date Recorder

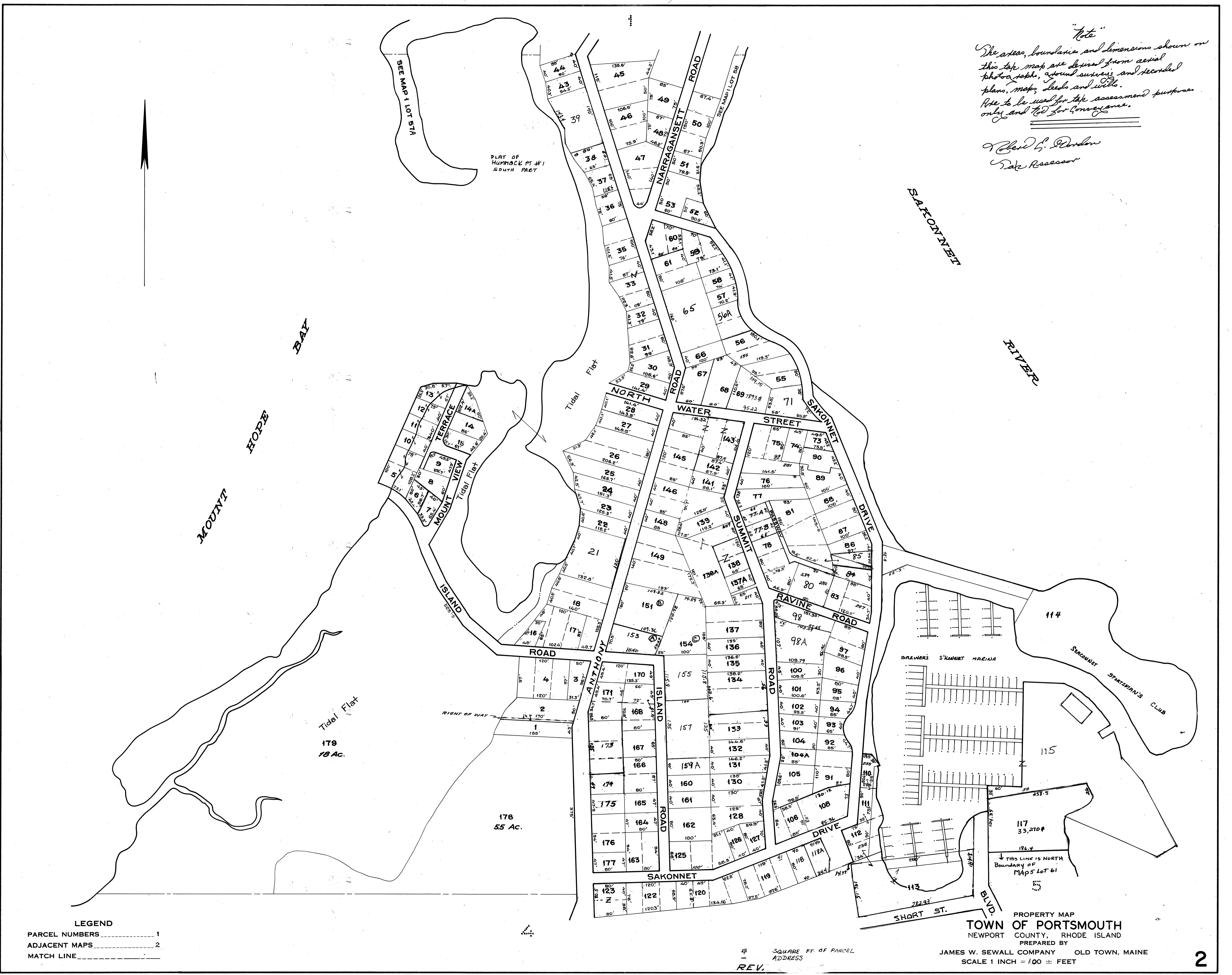

LEGEND
 PARCEL NUMBERS 1
 ADJACENT MAPS 2
 MATCH LINE 3

REV.
 SQUARE FT. OF PARCEL ADDRESS

PROPERTY MAP
TOWN OF PORTSMOUTH
 NEWPORT COUNTY, RHODE ISLAND
 PREPARED BY
 JAMES W. SEWALL COMPANY OLD TOWN, MAINE
 SCALE 1 INCH = 100 ± FEET