

NOTE: EXACT MEASUREMENTS NEEDED AFTER FOUNDATION IS COMPLETE.

NOTE: PLEASE DO NOT INSTALL J-BOLTS IN FOUNDATION, UNLESS REQUIRED BY LOCAL TOWNSHIP.

 1/2" X 8" SIMPSON TITEN HDS @ 6' O.C., MAX OF 12" FROM CORNERS, SPLICES, DOORS, AND LARGE WINDOWS; AT LEAST (2) BOLTS PER SILL SECTION.

seal:

Revisions:	Drawn By:	Est. #
	Kyle Zook	#57127

JOB NAME:
 Andre Gonzalez
 Portsmouth, RI

Sheds Unlimited LLC
 2025 Valley Rd.
 Morgantown, PA 19543

DATE:
 10/16/2020

SCALE:
 1/4"-1'

SHEET:

A1.1

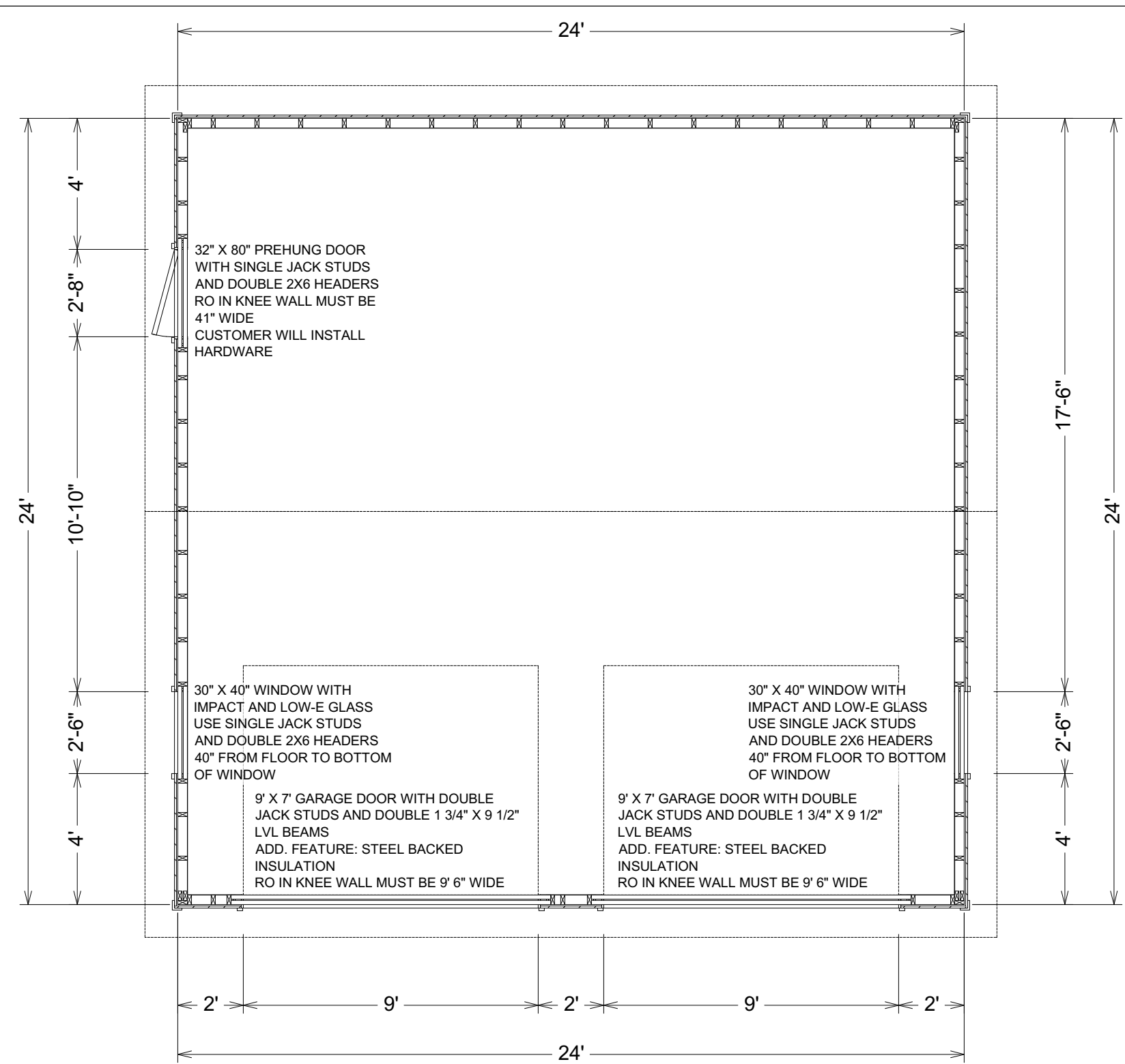

32" X 80" PREHUNG DOOR
 WITH SINGLE JACK STUDS
 AND DOUBLE 2X6 HEADERS
 RO IN KNEE WALL MUST BE
 41" WIDE
 CUSTOMER WILL INSTALL
 HARDWARE

30" X 40" WINDOW WITH
 IMPACT AND LOW-E GLASS
 USE SINGLE JACK STUDS
 AND DOUBLE 2X6 HEADERS
 40" FROM FLOOR TO BOTTOM
 OF WINDOW

9' X 7' GARAGE DOOR WITH DOUBLE
 JACK STUDS AND DOUBLE 1 3/4" X 9 1/2"
 LVL BEAMS
 ADD. FEATURE: STEEL BACKED
 INSULATION
 RO IN KNEE WALL MUST BE 9' 6" WIDE

30" X 40" WINDOW WITH
 IMPACT AND LOW-E GLASS
 USE SINGLE JACK STUDS
 AND DOUBLE 2X6 HEADERS
 40" FROM FLOOR TO BOTTOM
 OF WINDOW

9' X 7' GARAGE DOOR WITH DOUBLE
 JACK STUDS AND DOUBLE 1 3/4" X 9 1/2"
 LVL BEAMS
 ADD. FEATURE: STEEL BACKED
 INSULATION
 RO IN KNEE WALL MUST BE 9' 6" WIDE

seal:

DRAWN BY:	Revisions:
Kyle Zook	
EST. #57127	

JOB NAME:
 Andre Gonzalez
 Portsmouth, RI

Sheds Unlimited LLC
 2025 Valley Rd.
 Morgantown, PA 19543

DATE:
 10/16/2020

SCALE:
 1/4"-1'

SHEET:

A1.2

seal:

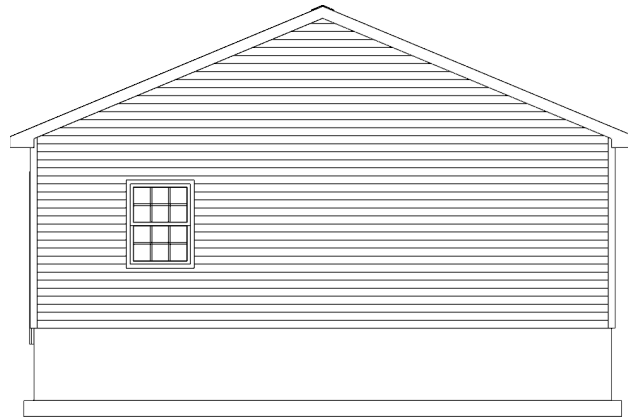
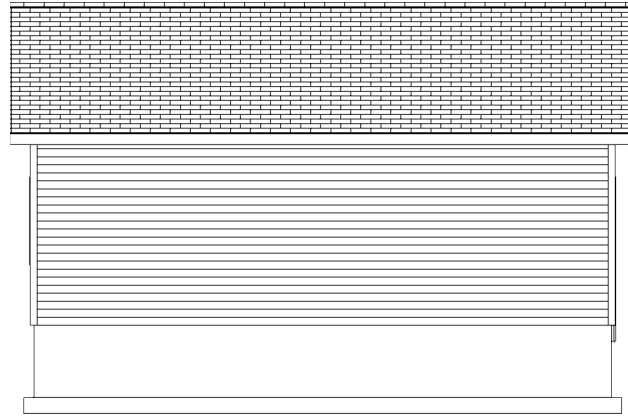
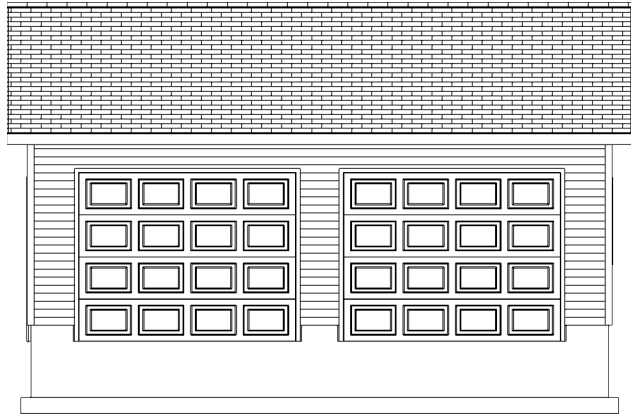

Revisions:	DRAWN BY:
	Kyle Zook
	EST. #57127

JOB NAME:
Andre Gonzalez
Portsmouth, RI

Sheds Unlimited LLC
2025 Valley Rd.
Morgantown, PA 19543

DATE:
10/16/2020

SCALE:
1/8"-1'

SHEET:

A2.1

seal:

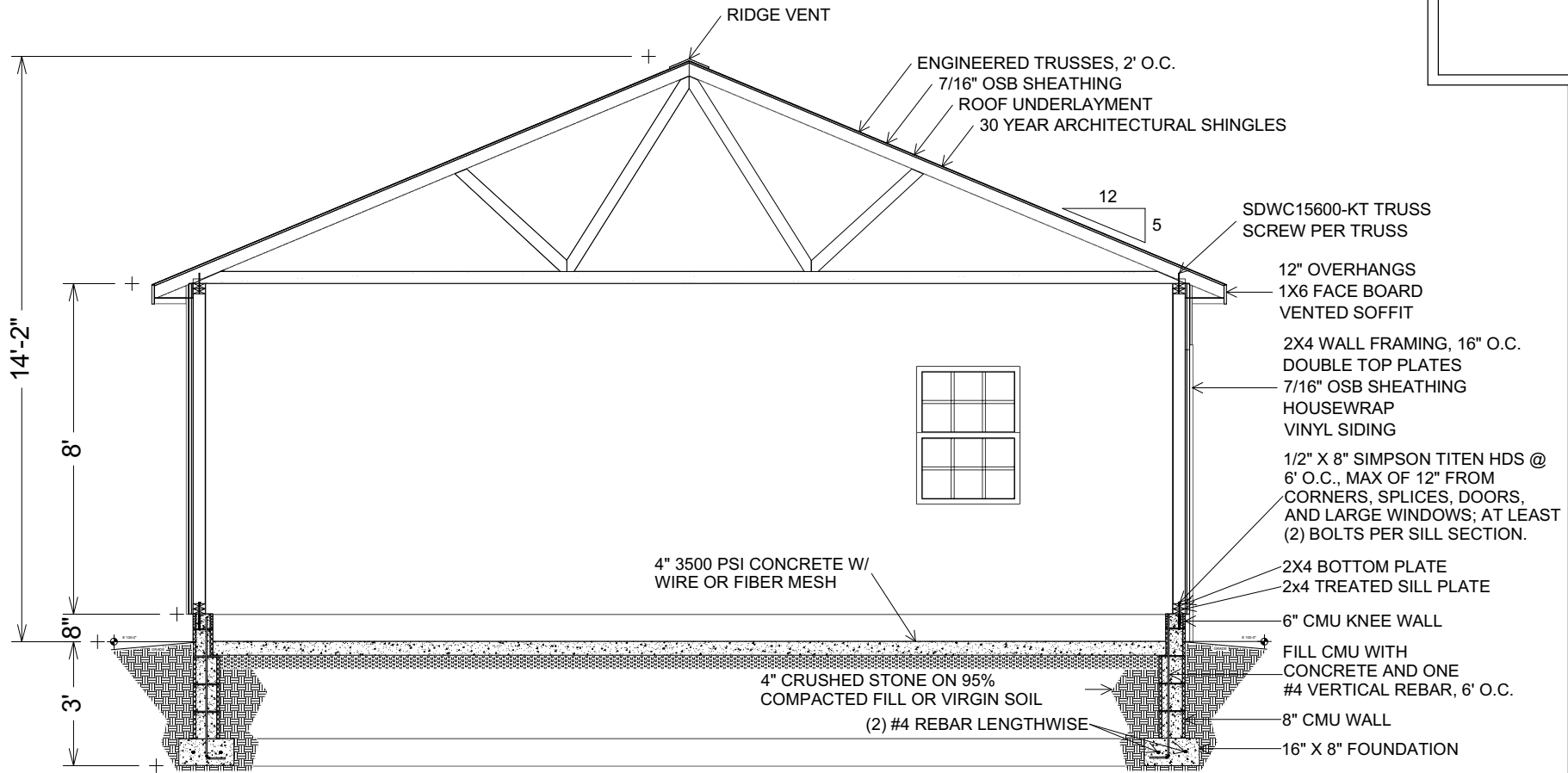

Revisions:			
DRAWN BY:	Kyle Zook		
		EST. #57127	

JOB NAME:	Andre Gonzalez Portsmouth, RI
-----------	----------------------------------

Sheds Unlimited LLC
2025 Valley Rd.
Morgantown, PA 19543

DATE:
10/16/2020

SCALE:
1/4"-1'

SHEET:

A3.1