

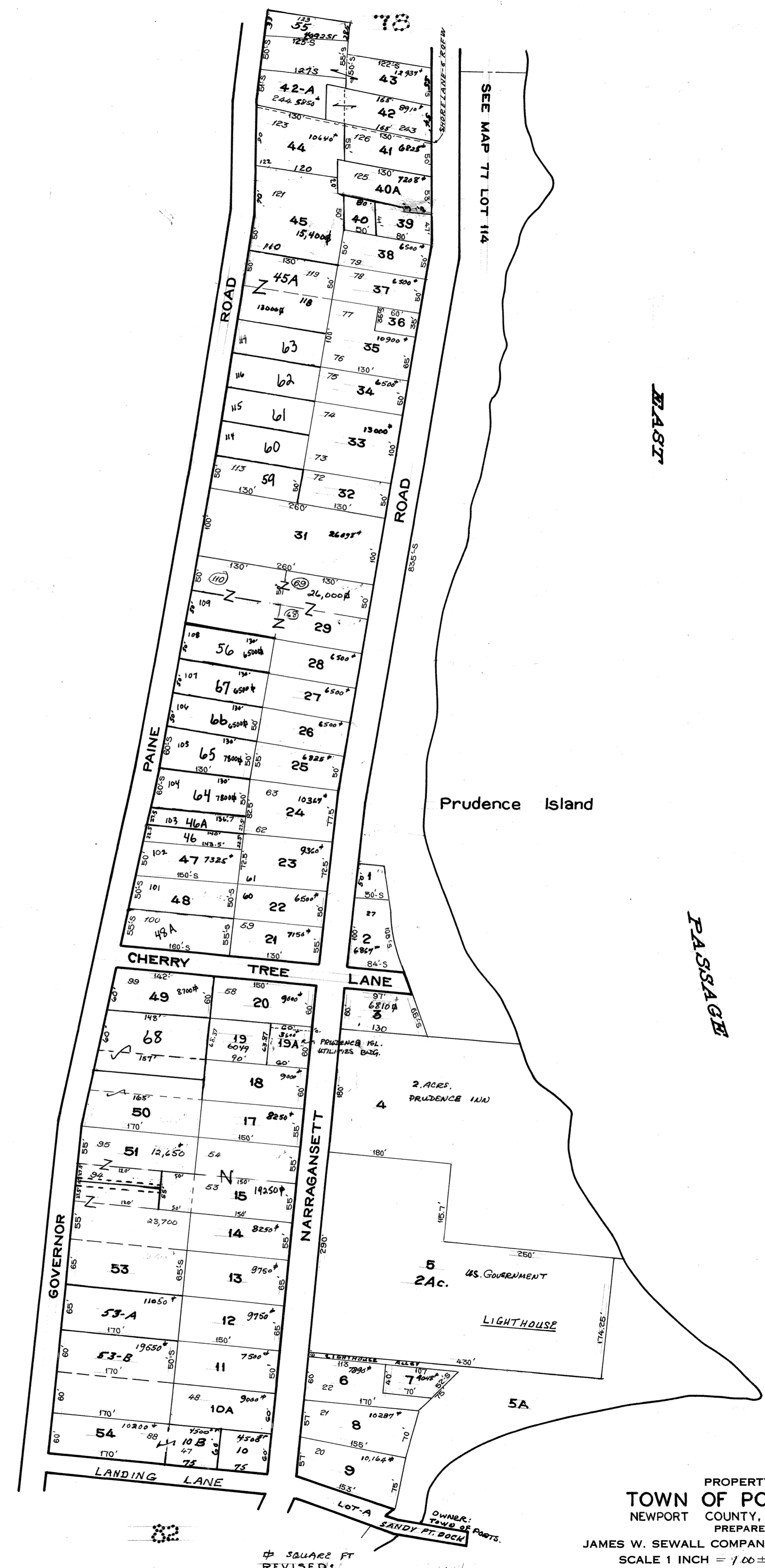

80



*Note*  
The areas, boundaries and dimensions shown on this map are derived from aerial photographs, ground survey and recorded plans, maps, deeds and wills. Note to be used for reference purposes only and are not for conveyance.

*Robert L. Redden*  
Tax Assessor

- LEGEND**
- PARCEL NUMBERS ..... 1
  - ADJACENT MAPS ..... 2
  - MATCH LINE ..... 2

PROPERTY MAP  
**TOWN OF PORTSMOUTH**  
 NEWPORT COUNTY, RHODE ISLAND  
 PREPARED BY  
 JAMES W. SEWALL COMPANY OLD TOWN, MAINE  
 SCALE 1 INCH = 100± FEET