

14

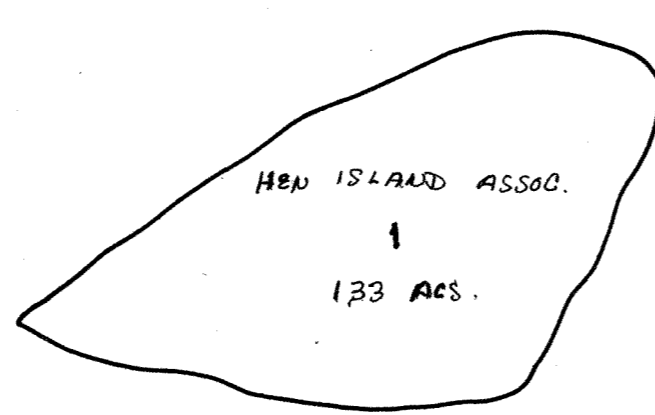
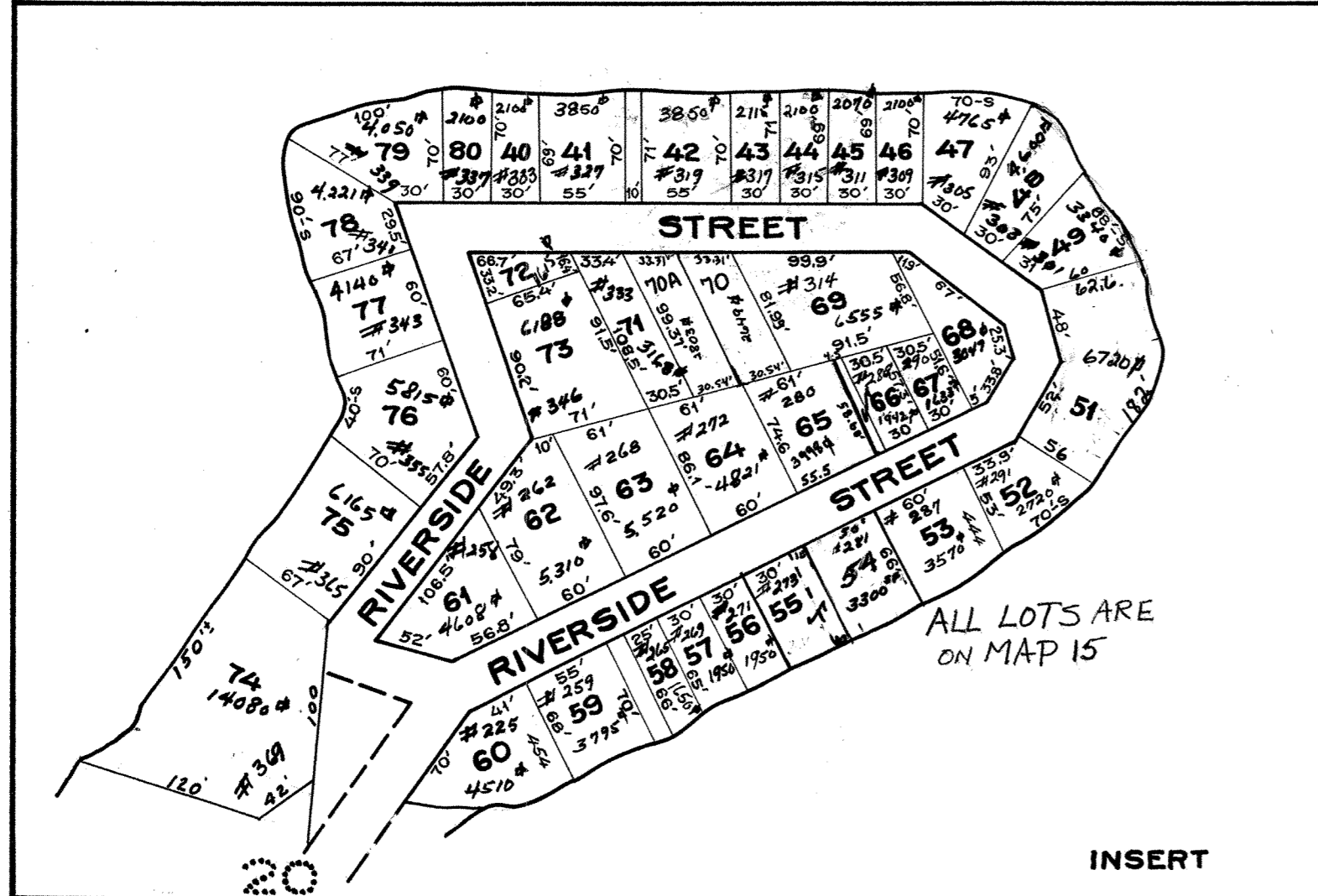

Note
 The area, boundaries and dimensions shown on this top map are derived from aerial photographs, ground surveys and recorded plan maps data and will. Use to be used for top assessment purposes only and are not for conveyance.
 Robert G. Weldon
 State Registrar

LEGEND
 PARCEL NUMBERS 1
 ADJACENT MAPS 2
 MATCH LINE 3

21
 # SQUARE FT.
 # HOUSE No.
 REVISED

PROPERTY MAP
TOWN OF PORTSMOUTH
 NEWPORT COUNTY, RHODE ISLAND
 PREPARED BY
 JAMES W. SEWALL COMPANY OLD TOWN, MAINE
 SCALE 1 INCH = 1.00 ± FEET